

Collaborative eLearning with BluES'n

PRIME Application Prototype v3

Benjamin Kellermann

Leuven, July 21, 2008

What is BluES?

BluES goes PRIME → BluES'n

PRIME Concepts used in BluES'n

Experiences about PRIME integration

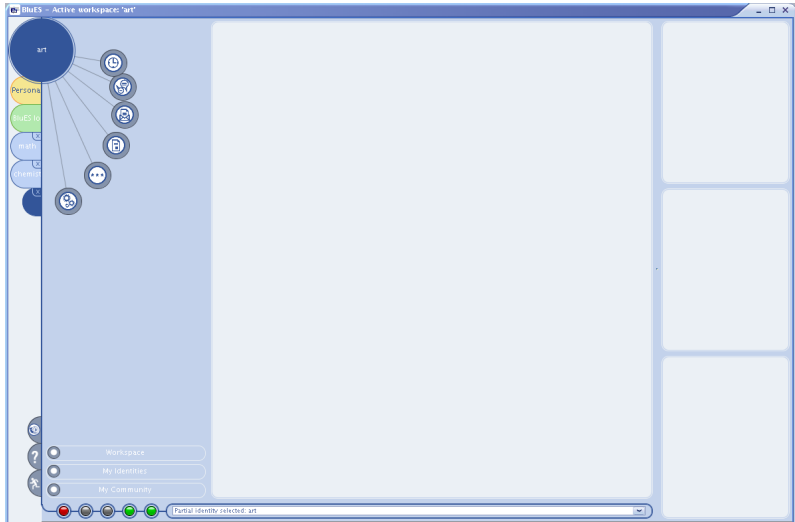

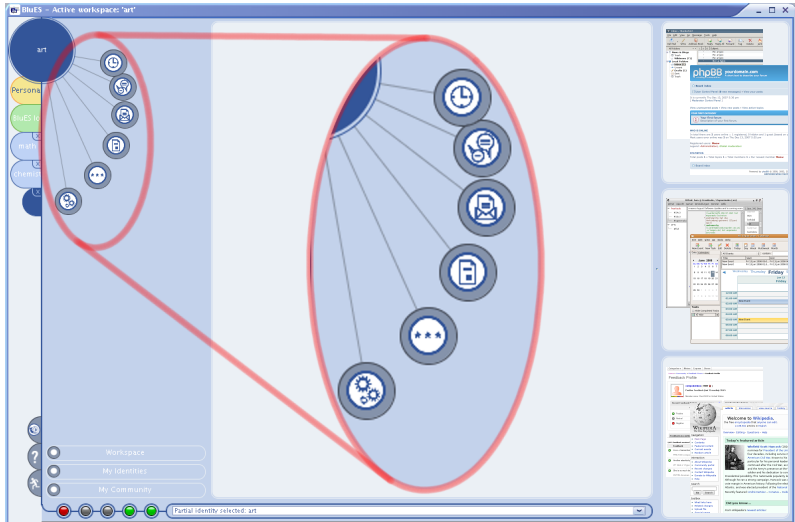

Workspaces

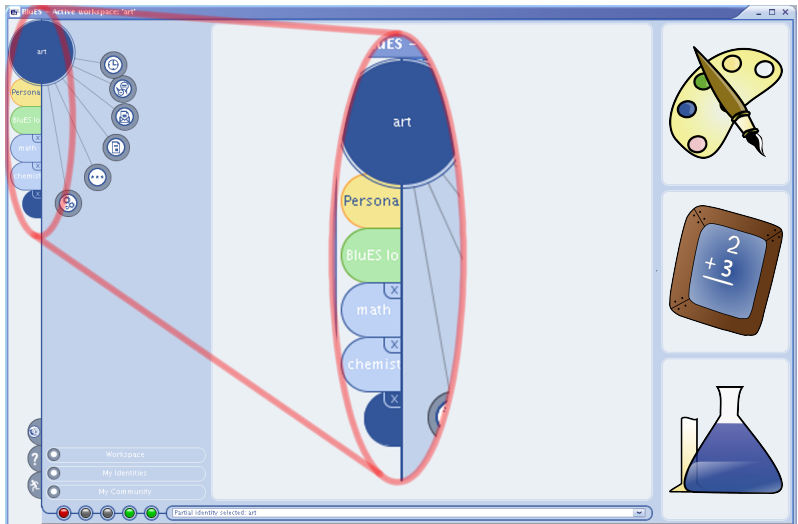

Partial Identity (pID)

Subset of a person's attributes representing the person in a specific situation/context

Pseudonym

Identifier for a partial identity

Alias

User-friendly text-based representation of pseudonyms

- Alias*: math
- Nickname: (empty)
- Prenome: John
- Birthdate: 1970-01-01
- Familyname: Primeur
- Profession: (empty)
- Nationality: (empty)
- Language: (empty)
- Email: john@prime-project.eu
- Interests: (empty)

At the bottom left, there is a note: "*required fields". At the bottom right, there are two buttons: "create" and "Cancel".

Partial Identity (pID)

Subset of a person's attributes representing the person in a specific situation/context

Pseudonym

Identifier for a partial identity

Alias

User-friendly text-based representation of pseudonyms

Partial Identity (pID)

Subset of a person's attributes representing the person in a specific situation/context

Pseudonym

Identifier for a partial identity

Alias

User-friendly text-based representation of pseudonyms

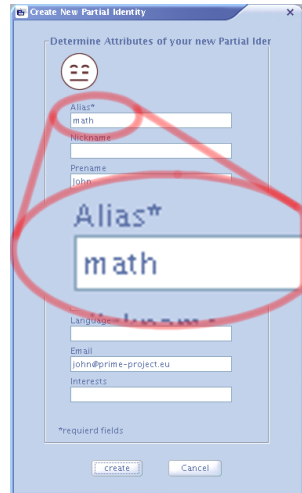

Create New Partial Identity

Determine Attributes of your new Partial Identity

Alias*
math

Nickname

Prenome
John

Alias*
math

Language

Email
john@prime-project.eu

Interests

*required fields

create Cancel

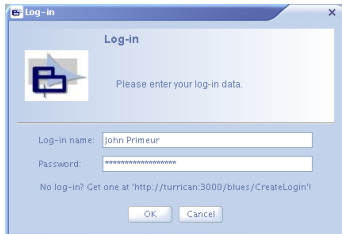

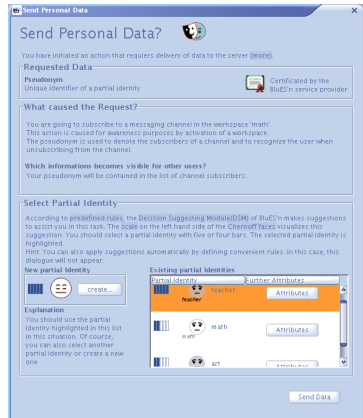
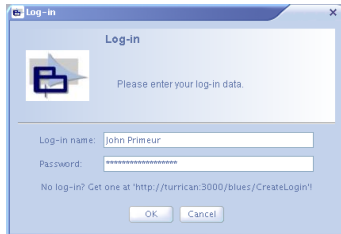

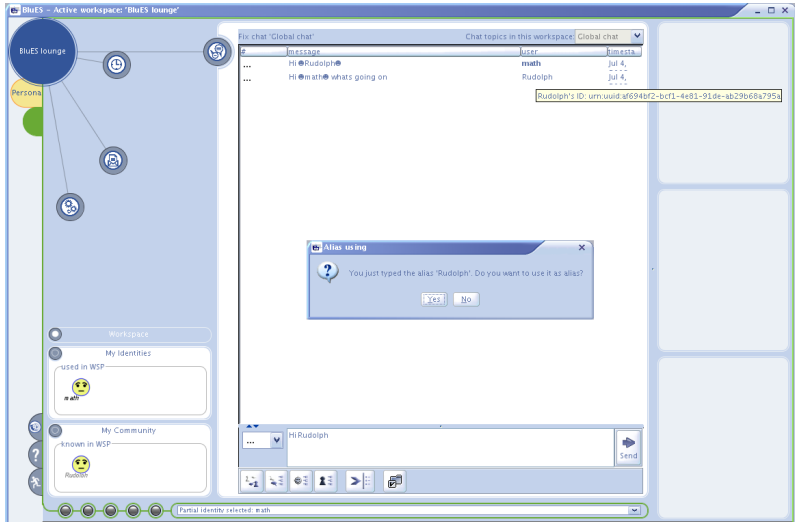

The main area features a chat window titled "Fix chat 'Global chat'". The chat history shows messages from "math" and "Rudolph". A tooltip for "Rudolph" displays the ID: urn:uuid:af694bf2-bcf1-4e81-91de-ab29b68a795a. Below the chat history, a dialog box titled "Alias using" asks: "You just typed the alias 'Rudolph'. Do you want to use it as alias?" with "Yes" and "No" buttons.

At the bottom, a text input field contains "Hi Rudolph" and a "Send" button. The status bar at the very bottom indicates "Partial identity selected: math".

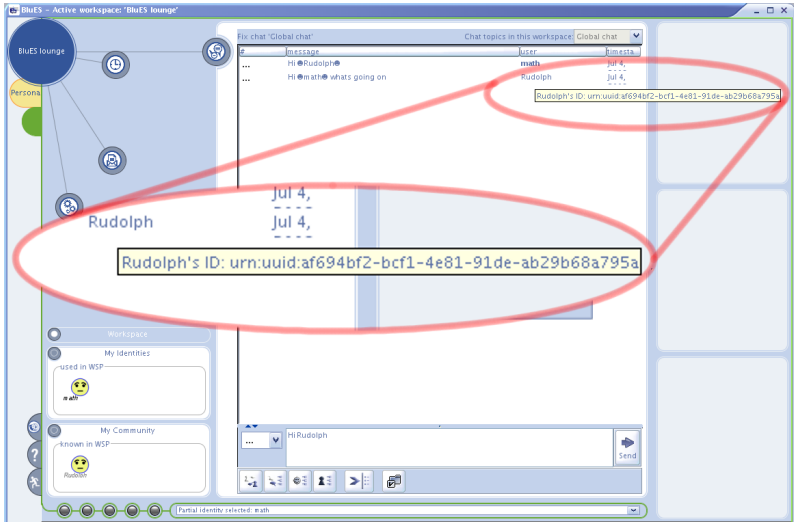

Left Sidebar:

- Persona:** A list of icons representing different personas.
- Rudolph:** A persona icon labeled "Rudolph".
- Workspace:** A section containing "My Identities" and "My Community".
- My Identities:** A list showing "used in WSP" with a yellow smiley face icon and the name "math".
- My Community:** A list showing "known in WSP" with a yellow smiley face icon and the name "Rudolph".

Chat Window:

Fix chat "Global chat" Chat topics in this workspace: Global chat

#	message	user	timestamp
...	Hi @Rudolph	math	Jul 4, 11:11
...	Hi @math: whats going on	Rudolph	Jul 4, 11:11

Bottom Bar:

Partial identity selected: math

Red Circles and ID Mapping:

Two red circles highlight the mapping of the user "Rudolph" to a specific ID: `urn:uuid:af694bf2-bcf1-4e81-91de-ab29b68a795a`. One circle is around the "Rudolph" persona in the left sidebar, and the other is around the "Rudolph" user in the chat window. A red line connects the two circles, indicating the mapping.

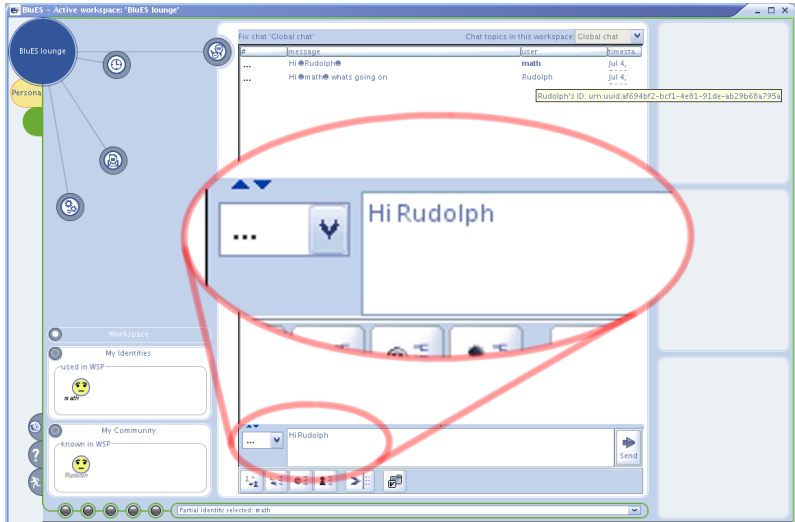

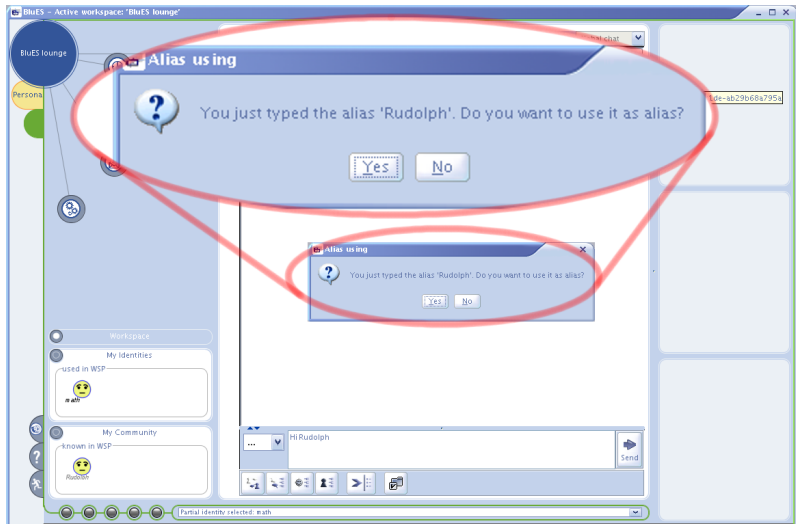

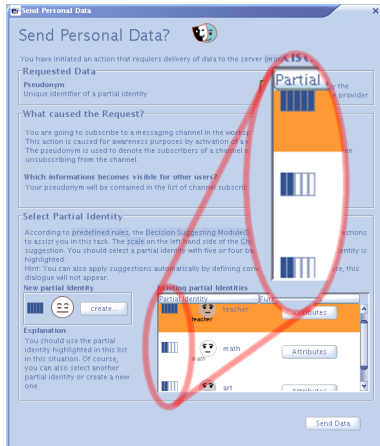

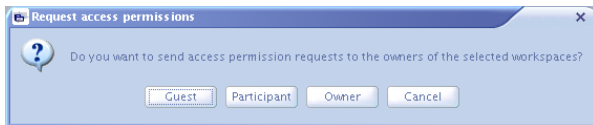
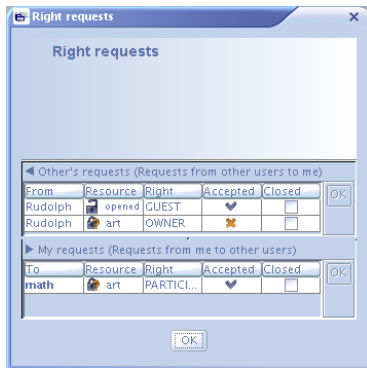
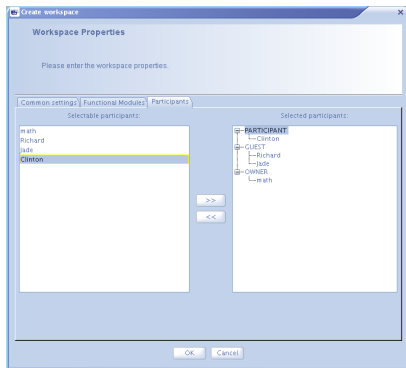

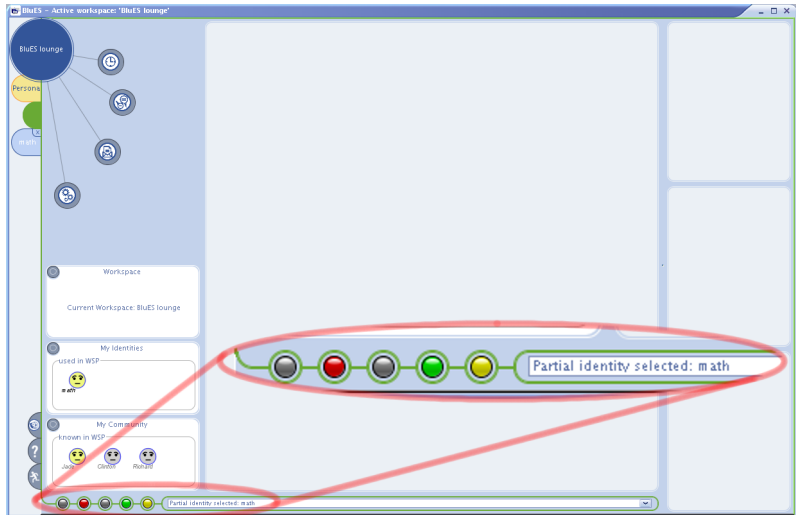

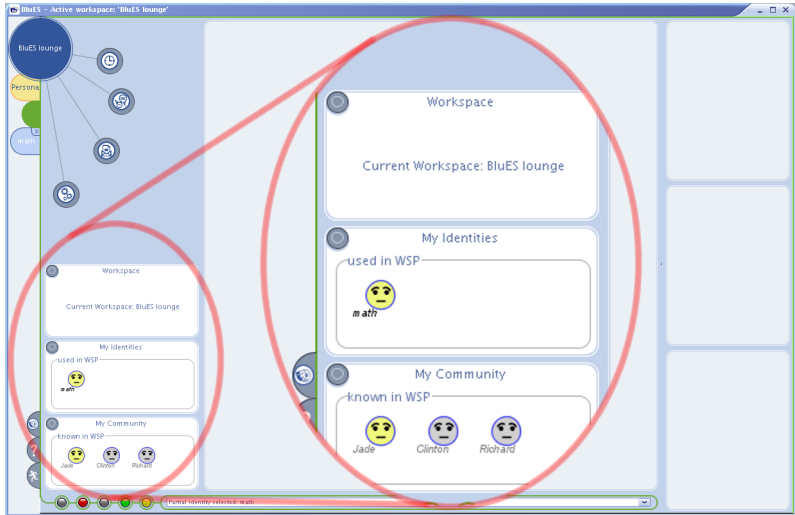

PRIME

- very much focused on customer-service scenarios
 - Send Personal Data Dialogue
 - credentials cannot be revoked
 - client-server architecture
 - few transactions
- performance (synchronous interaction is needed in collaboration)
- conflict: privacy vs. usability
 - more difficult than in customer-service scenarios because of many transactions
 - good default configuration of Decision Suggestion Module is not easy

Thank you for your attention!
